

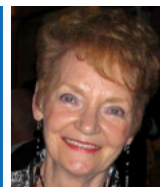

In 1995, the Springfield Foundation Board of Trustees created *Partners In Philanthropy* as a way to invite the entire community to assist in promoting the work of the Foundation.

Today, you are invited to make a difference. Become a *Partner in Philanthropy* and assist us as we strive to improve the quality of life in Clark County.



Anyone



Our Mission is to raise, strengthen, and distribute permanent charitable funds to benefit Clark County.

Our Vision is to help donors and our community improve the quality of life for all Clark County residents now and for generations to come.



can

be

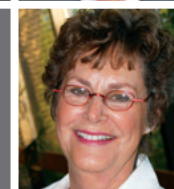

Confirmed in compliance with National Standards for U.S. Community Foundations



a

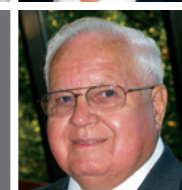

philanthropist.

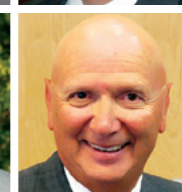

THE COMMUNITY'S FOUNDATION

Helping spread the word in support of permanent endowments to improve the quality of life in Clark County.



Springfield Foundation
For good. For ever.®

4 WEST MAIN STREET, SUITE 825
SPRINGFIELD, OHIO 45502-1323
937-324-8773
WWW.SPRINGFIELDFOUNDATION.ORG



Springfield Foundation
For good. For ever.®



Yes, I/We Want to Become a Partner in Philanthropy.

THE SPRINGFIELD FOUNDATION

As one of more than 700 community foundations nationwide, the Springfield Foundation provides Clark County with a permanent source of charitable capital. Through our collection of funds, we distribute community grants and educational scholarships.

The Springfield Foundation has served as a conduit for local philanthropy since 1948. Working not only with donors to accommodate virtually any charitable purpose, the Foundation also supports charitable organizations and programs including those which focus on the arts, civic affairs, college scholarships, education, the environment, health, and social services.

Our mission is to raise, strengthen, and distribute permanent charitable funds to benefit Clark County.

Our vision is to help donors and the community improve the quality of life for all Clark County residents now and for generations to come.

Our core values include:

» *Promotion of Philanthropy.* We encourage local giving at all levels to connect donors with the causes they care about.

» *Community.* We serve all areas of Clark County.

» *Stewardship.* We are committed to providing effective and efficient management of the funds under our care through wise investment, careful consideration of the community's needs and evaluation of the impact of each distribution.

» *Collaboration.* We partner with donors, grantees and fellow funders for the greater good of Clark County.

» *Relevance.* We are committed to evolving with the changing needs of the community.

PARTNERS IN PHILANTHROPY

Just like other nonprofit organizations, we need to make sure the community understands our mission and activities. The Partners In Philanthropy assist in this effort by promoting a better understanding of the Foundation and our role in Clark County.

Our Partner members help others within our community better know and understand the various benefits that giving through the Foundation can provide.

Partners help share the word about the importance of community philanthropy and encourage people to use the Foundation as a conduit for charitable giving through their will.

Partners in Philanthropy are asked to take as active a role as they choose. Through casual conversations with friends and acquaintances or by hosting a community presentation, Partners help make the community more aware of the Foundation by endorsing our mission and activities.

Members are kept informed of the Foundation's charitable giving, grant, and scholarship programs through our newsletter, annual report, and other publications.

Partners are also invited to attend the Foundation's Annual Reception and are informed about various volunteer opportunities throughout the year.

An annual dues contribution helps to defray Foundation promotional and program expenses.

Enclosed is my tax-deductible gift to support the work of The Springfield Foundation.

- \$75.00
- \$100.00
- \$250.00
- \$500.00
- Other \$ _____

Name(s) - Please print your name(s) exactly as you wish them to be listed in Foundation publications.

Address _____

City _____ State _____ Zip _____

Daytime Phone _____

Email Address _____

We care about our friends and would like to send you good wishes during special occasions. Please share the following dates:

Your Birthdays:

Name _____ / /

Name _____ / /

Let us know your interests:

- I would like to volunteer for the Foundation.
- I would like to learn how to establish an endowment fund in the Foundation.
- I would like to include the Foundation in my will.

Please send this form and your tax deductible contribution made payable to:

The Springfield Foundation
4 West Main St., Suite 825
Springfield, Ohio 45502-1323